

LARGE SCALE TOILET ROOM WATER PIPING PLAN
SCALE: 1/4" = 1'-0"

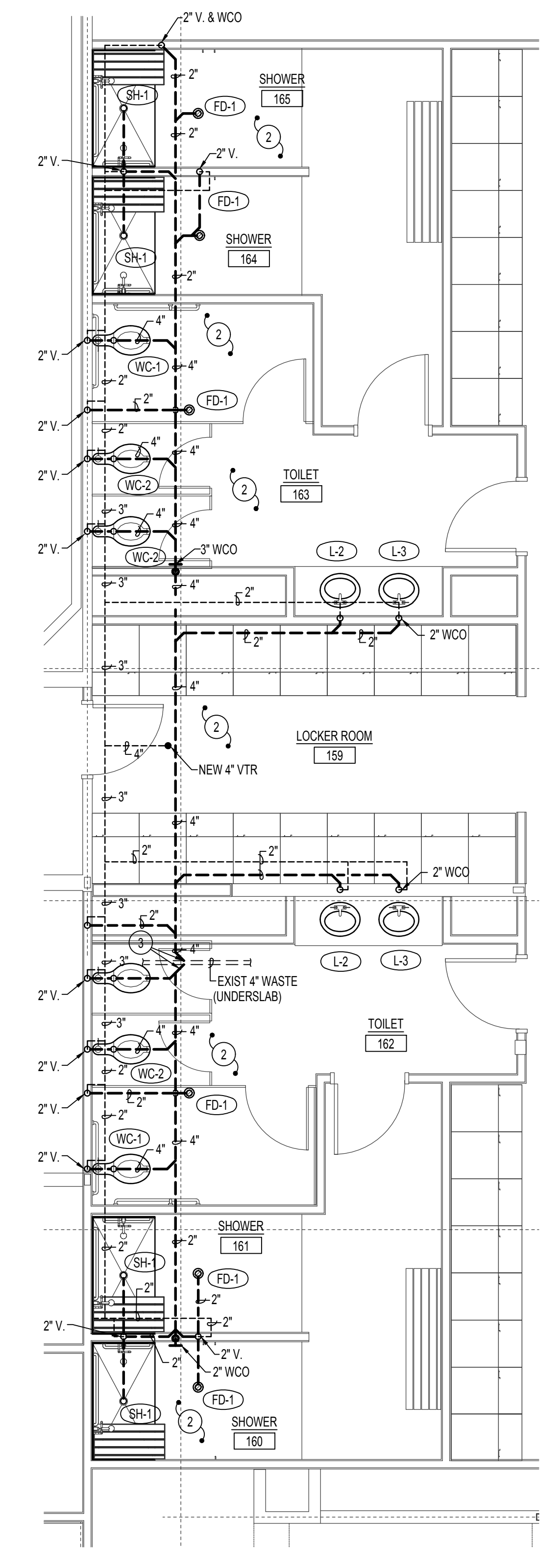

LARGE SCALE TOILET ROOM WASTE & VENT PIPING PLAN
SCALE: 1/4" = 1'-0"

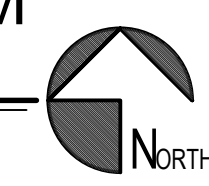
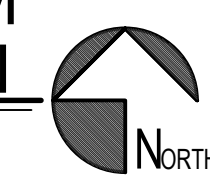

PLAN NOTES:

1. CONNECT NEW 3/4" CW LINE TO EXISTING 3/4" CW LINE FEEDING EXISTING TOILET ROOMS 103 AND 103. FIELD VERIFY EXISTING PIPING LOCATION.
2. SAWCUT EXISTING CONCRETE SLAB AS REQUIRED TO INSTALL NEW WASTE, VENT, AND WATER PIPING TO SERVE TOILET / SHOWER ROOMS AS SHOWN.
3. CONNECT NEW 4" WASTE TO EXISTING 4" WASTE LINE UNDERSLAB. FIELD VERIFY EXISTING LOCATION OF 4" WASTE MAIN.

GENERAL NOTES:

- A. THE CONTRACTOR SHALL CHECK AND VERIFY ALL DIMENSIONS AND CONNECTIONS ON THE JOB SITE. ALL WORK SHALL BE EXECUTED FROM MEASUREMENTS TAKEN AT THE SITE.
- B. THE MECHANICAL CONTRACTOR SHALL BE RESPONSIBLE TO INSURE PROPER CODE CLEARANCES FOR ELECTRICAL AND MECHANICAL ACCESS WHEN INSTALLING ANY EQUIPMENT SUPPLIED BY THE MECHANICAL CONTRACTOR.
- C. IT IS CRITICAL THAT THIS CONTRACTOR COORDINATE EQUIPMENT LOCATIONS WITH PIPING, DUCTWORK, ELECTRICAL CONDUIT AND BUILDING STRUCTURE TO INSURE CODE COMPLIANCE.
- D. CEILING DIFFUSERS ARE SHOWN IN APPROXIMATE LOCATIONS. REFER TO LIGHTING PLANS AND REFLECTED CEILING PLAN FOR EXACT LOCATIONS.
- E. DUCT DIMENSIONS CALLED OUT ON DRAWINGS ARE INSIDE FREE AREA DIMENSIONS. ACOUSTICAL DUCT LINER ARE TO BE ADDED TO OVERALL MEASUREMENTS.
- F. ALL DUCTWORK AND PIPING WHICH PASSES THRU FIRE RATED WALLS TO BE FIRE STOPPED WITH APPROVED FOAM OR SEALANT. REFER TO SPECIFICATIONS FOR APPROVED MANUFACTURERS.



ARCHITECTURE | PLANNING
INTERIOR DESIGN
1221 Shoreline Lane | Boise, ID 83702
P 208.345.6877 | F 208.344.9002

COPYRIGHT All rights reserved. Reproduction or use in any form or by any means -- graphic, electronic, mechanical, etc. -- without written permission of LOMBARD CONRAD ARCHITECTS, P.A. is unlawful and subject to criminal prosecution.

STAMP:

**CHUBBUCK
POLICE STATION**

**CITY OF
CHUBBUCK**

CONSULTANT:

MARK	DATE	DESCRIPTION

JOB NO.: 18040.01
DATE: 03/26/21
DRAWN BY: SR
CHECKED BY: DCS

PHASE: PERMIT DWGS.

**LARGE SCALE
PLUMBING
FLOOR PLANS**

REGISTERED
PROFESSIONAL ENGINEER
IDAHO
DANIEL C. SUOJEWICKS

**Engineered
Systems
Associates**

1355 EAST CENTER
POCATELLO, IDAHO 83201
PHONE: (208) 233-0501
FAX: (208) 233-0529
EMAIL: esa@engsystems.com
ESA JOB NUMBER: 18082

SHEET NO.
P1.2